



YEAR 2 MATHS  
HOMEWORK

## Section 1

Draw a line to match up the numbers and the words.

- |    |              |
|----|--------------|
| 17 | twenty-three |
| 35 | seventeen    |
| 12 | thirty-five  |
| 23 | twelve       |

## Section 2

Fill in the missing numbers.

- |      |                      |   |                      |
|------|----------------------|---|----------------------|
|      | ten                  |   | ones                 |
| 29 = | <input type="text"/> | + | <input type="text"/> |
| 32 = | <input type="text"/> | + | <input type="text"/> |
| 41 = | <input type="text"/> | + | <input type="text"/> |
| 19 = | <input type="text"/> | + | <input type="text"/> |

## Section 3

Partition these numbers.

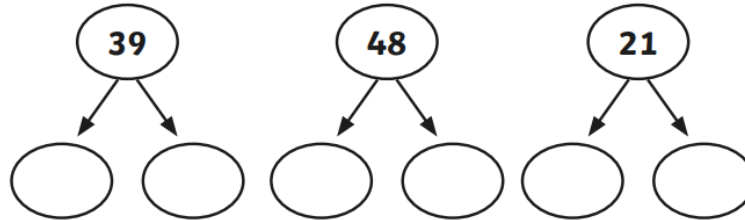

## Section 4

Order the numbers from smallest to largest.

27      20      32      36

<input type="text"/>	<input type="text"/>	<input type="text"/>	<input type="text"/>
----------------------	----------------------	----------------------	----------------------

## Section 5

Use these signs < or > to make these statements true.

- 19  13      15  17
- 24  22

## Section 6

Write a maths statement for this picture.

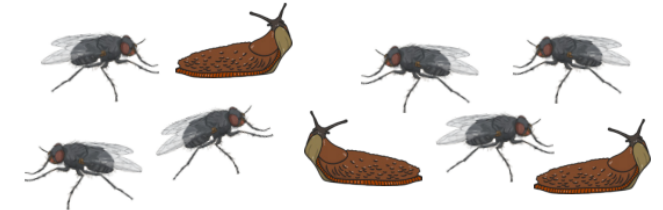

$$\boxed{\phantom{00}} + \boxed{\phantom{00}} = \boxed{\phantom{00}}$$

## Section 7

I have 6 toy cars.  
2 cars are yellow.  
The rest are green.  
How many cars are green?



## Section 8

How much money is here?

